FastFix clamp KC M8 zinc plated

Produktanwendung:
Drikkevand, Naturgas, Varme, Køl, Trykluft, Vacuum

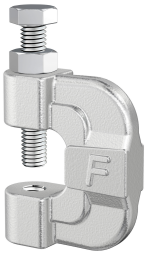

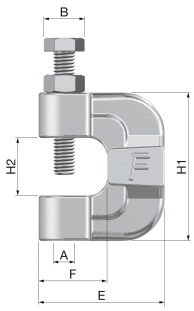

Nummer **10-71522**
Type KC

Produkteigenschaften

Gevindstørrelse metrisk	13
Egnet til flangetykkelse	0|18 Millimetre
Tilladt nyttelast	3800 Newton