FastFix clamp KCK M12 zinc plated

Produktanwendung:
Drikkevand, Naturgas, Varme, Køl, Trykluft, Vacuum

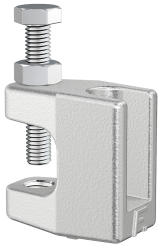

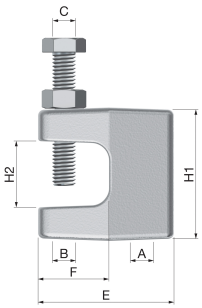

Nummer **10-71538**
Type KCK

Produkteigenschaften

Horizontal mounting	✖	Gevindstørrelse metrisk	12
Vertical mounting	✔	Thread size connection 2 (metric)	12
Gevindtype	Metric	Egnet til flangetykkelse	0|21 Millimetre
		Tilladt nyttelast	5000 Newton